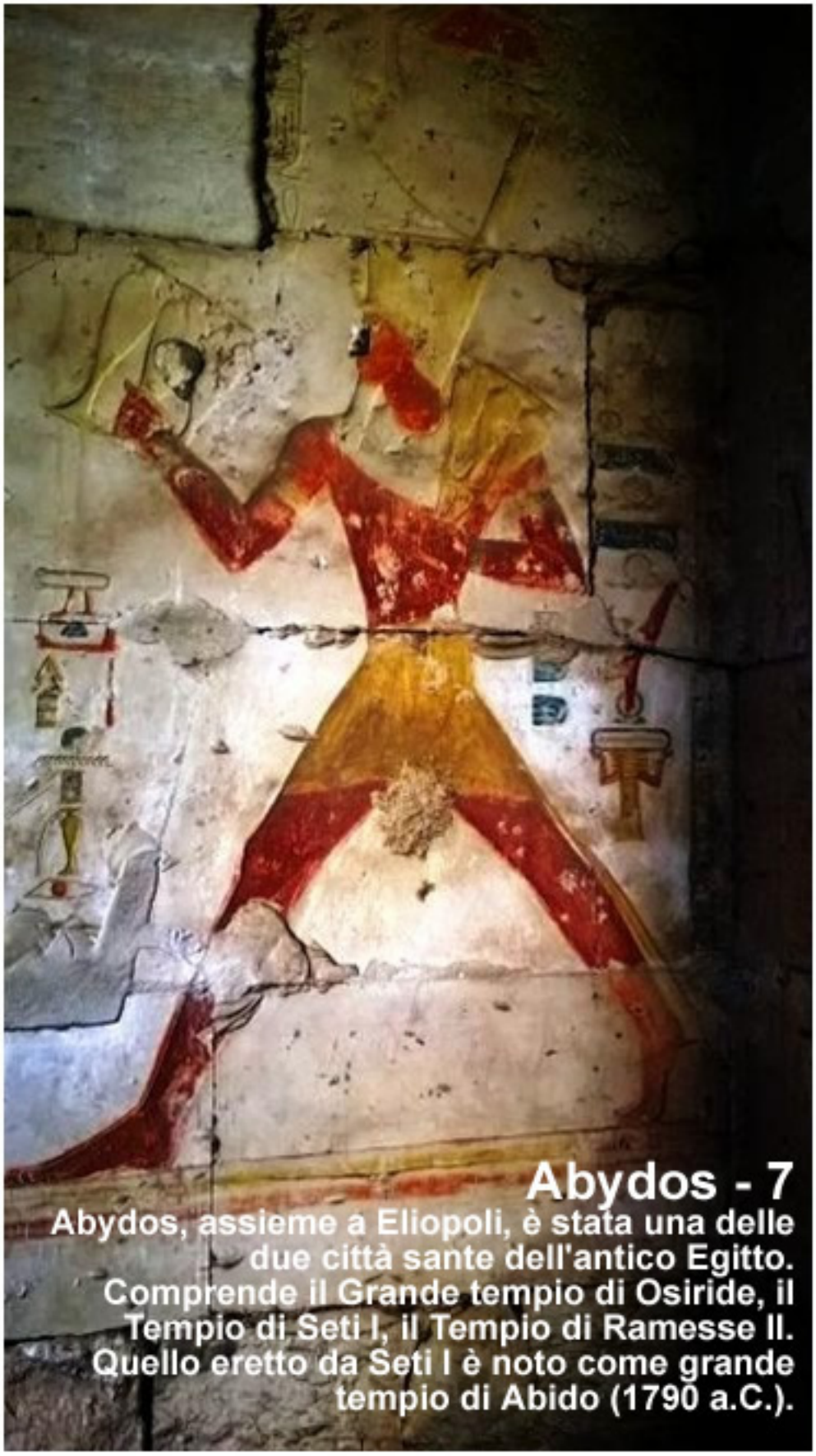

Abydos - 7

Abydos, assieme a Eliopoli, è stata una delle due città sante dell'antico Egitto. Comprende il Grande tempio di Osiride, il Tempio di Seti I, il Tempio di Ramesse II. Quello eretto da Seti I è noto come grande tempio di Abido (1790 a.C.).

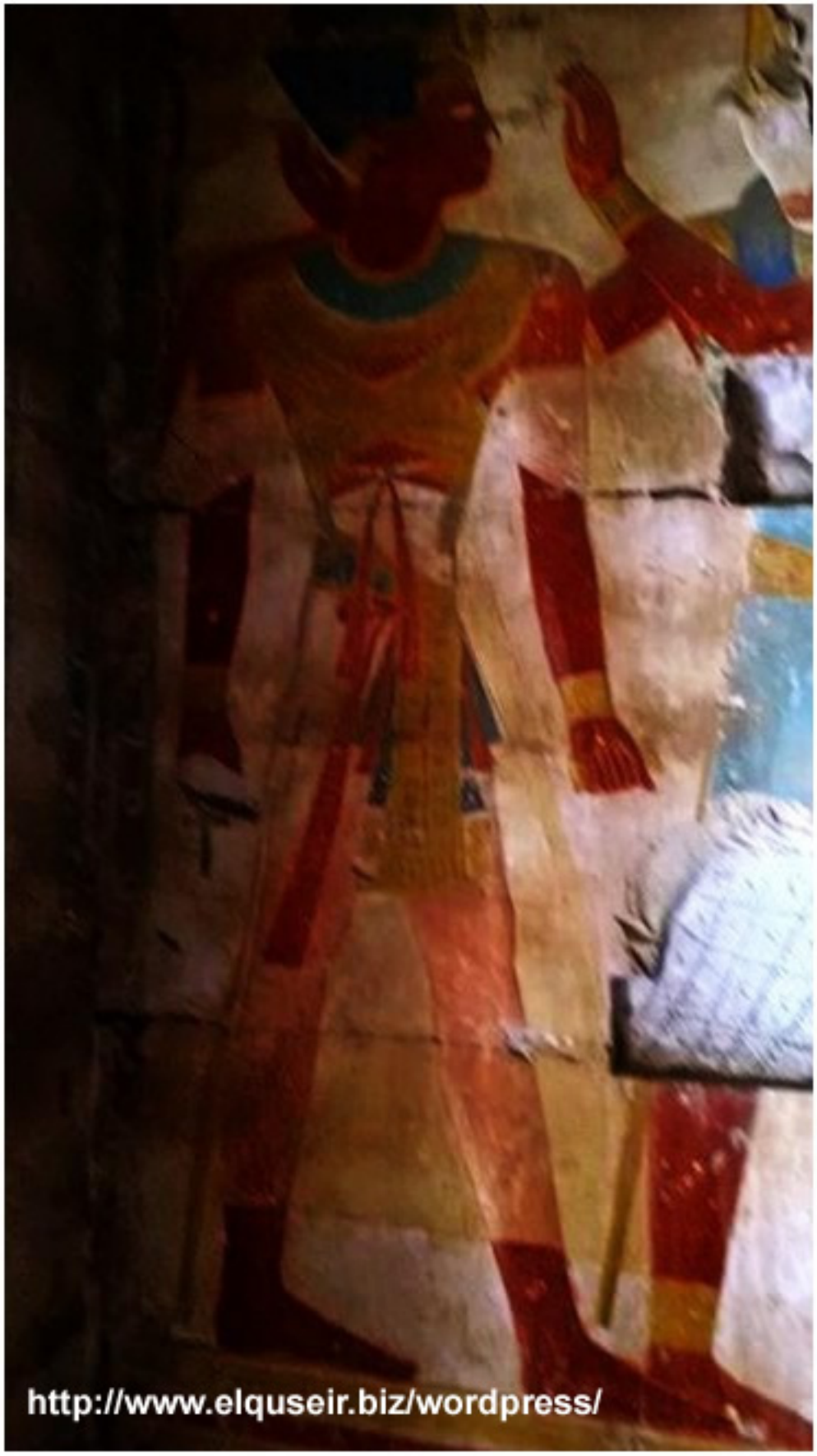
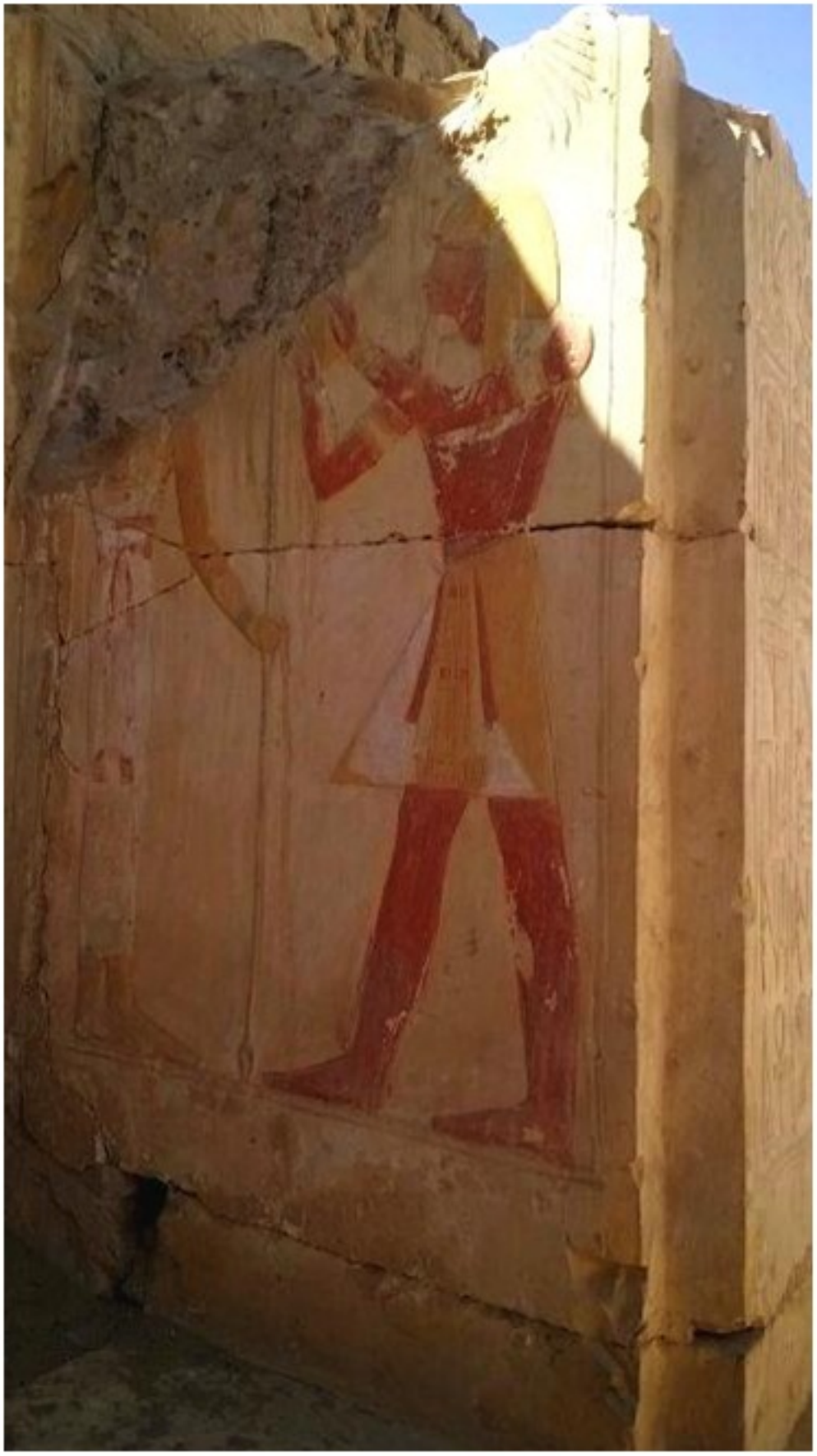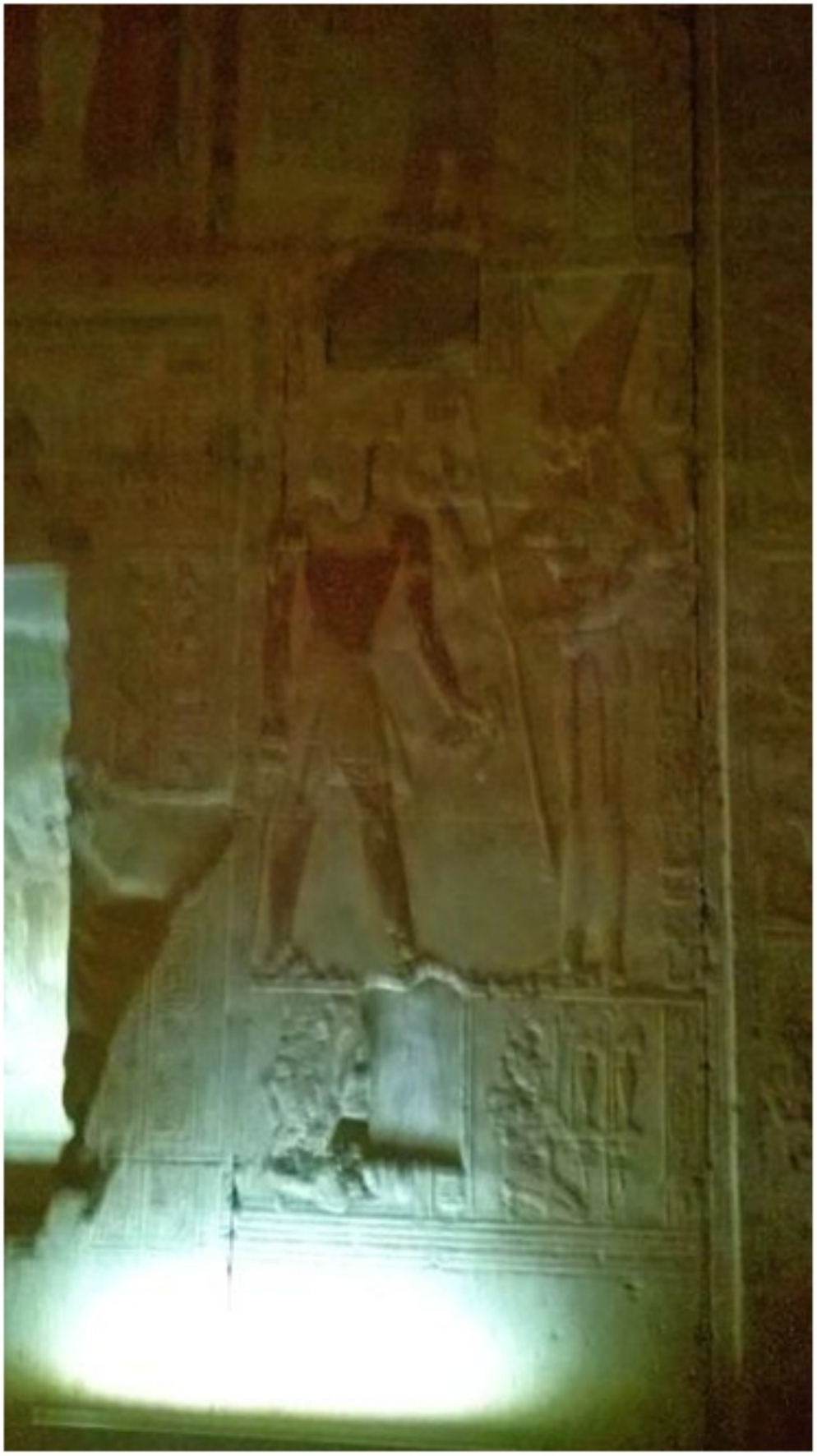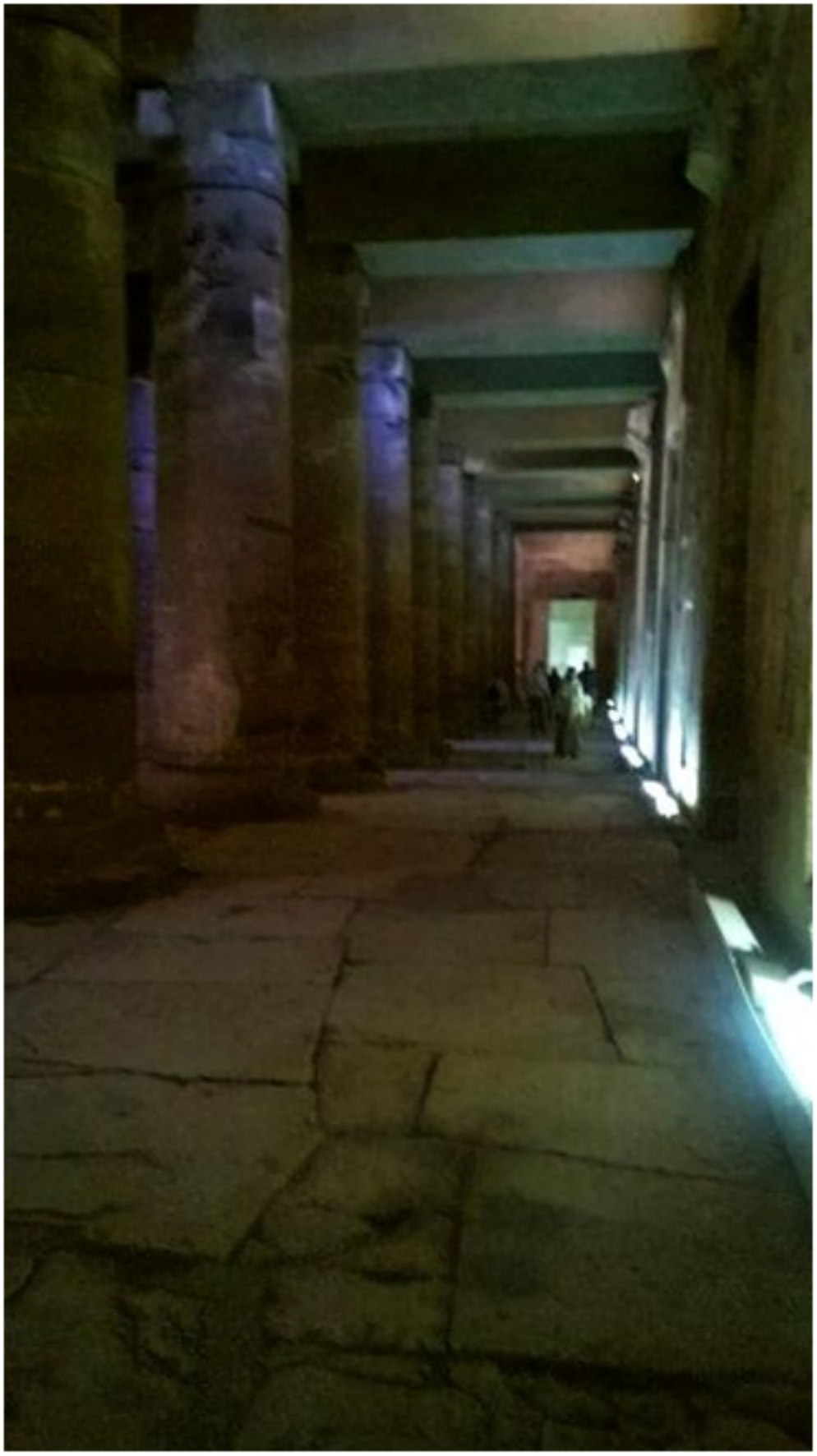
http://www.elquseir.biz/wordpress/